# Hex Socket Set Screw Flat Point DIN 913 / ISO 4026 - Stainless steel A4, Plain

Hex Socket Set Screw Flat Point to DIN 913 / ISO 4026, in the sizes, grades and finishes listed.

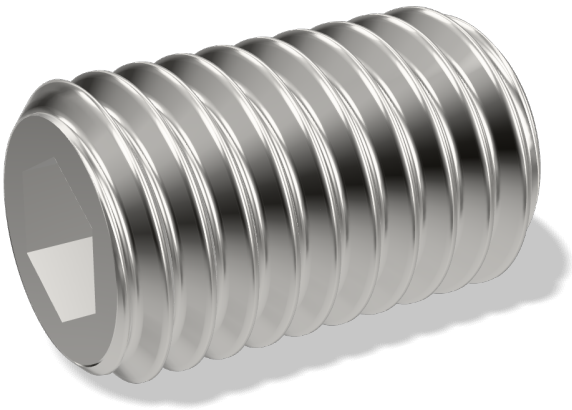

## TECHNICAL DATA

### General

| | |
|---|---|
| **Standard** | DIN 913 / ISO 4026 |

### Dimensions

| | |
|---|---|
| **Thread form** | Metric ISO thread |

### Materials & Finish

| | |
|---|---|
| **Drive type** | Hexagon socket |
| **Property class / grade** | A4 stainless |
| **Material** | Stainless steel |
| **Surface finish** | Plain |

## DIMENSIONS

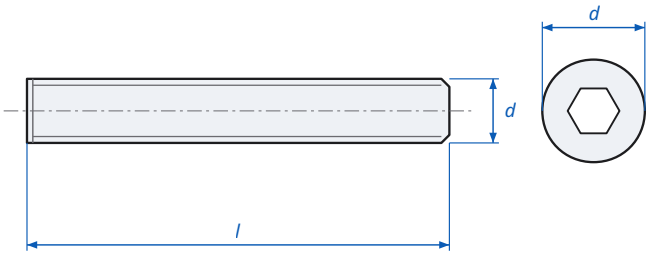


**d** Thread diameter

**l** Length

Hex Socket Set Screw Flat Point DIN 913 / ISO 4026 - dimensions

## AVAILABLE PART NUMBERS

| Part number | Size (d) | Length (l) | Thread pitch | Hex key size | Weight |
|---|---|---|---|---|---|
| FB002A4PB6002 | M1.6 | 2 mm | 0.35 mm | 0.7 mm | 0.0101 g |
| FB002A4PB6003 | M1.6 | 3 mm | 0.35 mm | 0.7 mm | 0.0283 g |
| FB002A4PB6004 | M1.6 | 4 mm | 0.35 mm | 0.7 mm | 0.0374 g |
| FB002A4PB6005 | M1.6 | 5 mm | 0.35 mm | 0.7 mm | 0.0465 g |
| FB002A4PB6006 | M1.6 | 6 mm | 0.35 mm | 0.7 mm | 0.0566 g |

| Part number | Size (d) | Length (l) | Thread pitch | Hex key size | Weight |
|---|---|---|---|---|---|
| FB002A4PB6008 | M1.6 | 8 mm | 0.35 mm | 0.7 mm | 0.0768 g |
| FB002A4P02002 | M2 | 2 mm | 0.4 mm | 0.9 mm | 0.0293 g |
| FB002A4P02003 | M2 | 3 mm | 0.4 mm | 0.9 mm | 0.0444 g |
| FB002A4P02004 | M2 | 4 mm | 0.4 mm | 0.9 mm | 0.0596 g |
| FB002A4P02005 | M2 | 5 mm | 0.4 mm | 0.9 mm | 0.0747 g |
| FB002A4P02006 | M2 | 6 mm | 0.4 mm | 0.9 mm | 0.0899 g |
| FB002A4P02008 | M2 | 8 mm | 0.4 mm | 0.9 mm | 0.1202 g |
| FB002A4P02010 | M2 | 10 mm | 0.4 mm | 0.9 mm | 0.1495 g |
| FB002A4P02012 | M2 | 12 mm | 0.4 mm | 0.9 mm | 0.1788 g |
| FB002A4P02014 | M2 | 14 mm | 0.4 mm | 0.9 mm | 0.2081 g |
| FB002A4P02016 | M2 | 16 mm | 0.4 mm | 0.9 mm | 0.2373 g |
| FB002A4PC5003 | M2.5 | 3 mm | 0.45 mm | 1.3 mm | 0.0757 g |
| FB002A4PC5004 | M2.5 | 4 mm | 0.45 mm | 1.3 mm | 0.101 g |
| FB002A4PC5005 | M2.5 | 5 mm | 0.45 mm | 1.3 mm | 0.1263 g |
| FB002A4PC5006 | M2.5 | 6 mm | 0.45 mm | 1.3 mm | 0.1515 g |
| FB002A4PC5008 | M2.5 | 8 mm | 0.45 mm | 1.3 mm | 0.201 g |
| FB002A4PC5010 | M2.5 | 10 mm | 0.45 mm | 1.3 mm | 0.2515 g |
| FB002A4PC5012 | M2.5 | 12 mm | 0.45 mm | 1.3 mm | 0.302 g |
| FB002A4PC5014 | M2.5 | 14 mm | 0.45 mm | 1.3 mm | 0.3525 g |
| FB002A4PC5016 | M2.5 | 16 mm | 0.45 mm | 1.3 mm | 0.403 g |
| FB002A4P03003 | M3 | 3 mm | 0.5 mm | 1.5 mm | 0.101 g |
| FB002A4P03004 | M3 | 4 mm | 0.5 mm | 1.5 mm | 0.1414 g |
| FB002A4P03005 | M3 | 5 mm | 0.5 mm | 1.5 mm | 0.1818 g |
| FB002A4P03006 | M3 | 6 mm | 0.5 mm | 1.5 mm | 0.2222 g |
| FB002A4P03008 | M3 | 8 mm | 0.5 mm | 1.5 mm | 0.3131 g |
| FB002A4P03010 | M3 | 10 mm | 0.5 mm | 1.5 mm | 0.404 g |
| FB002A4P03012 | M3 | 12 mm | 0.5 mm | 1.5 mm | 0.4949 g |
| FB002A4P03014 | M3 | 14 mm | 0.5 mm | 1.5 mm | 0.5858 g |
| FB002A4P03016 | M3 | 16 mm | 0.5 mm | 1.5 mm | 0.6767 g |
| FB002A4P03018 | M3 | 18 mm | 0.5 mm | 1.5 mm | 0.7676 g |
| FB002A4P03020 | M3 | 20 mm | 0.5 mm | 1.5 mm | 0.8585 g |
| FB002A4P03025 | M3 | 25 mm | 0.5 mm | 1.5 mm | 1.086 g |
| FB002A4P03030 | M3 | 30 mm | 0.5 mm | 1.5 mm | 1.313 g |
| FB002A4P03035 | M3 | 35 mm | 0.5 mm | 1.5 mm | 1.54 g |
| FB002A4P03040 | M3 | 40 mm | 0.5 mm | 1.5 mm | 1.768 g |
| FB002A4P04003 | M4 | 3 mm | 0.7 mm | 2 mm | 0.005 g |
| FB002A4P04004 | M4 | 4 mm | 0.7 mm | 2 mm | 0.1313 g |

| Part number | Size (d) | Length (l) | Thread pitch | Hex key size | Weight |
|---|---|---|---|---|---|
| FB002A4P04005 | M4 | 5 mm | 0.7 mm | 2 mm | 0.2576 g |
| FB002A4P04006 | M4 | 6 mm | 0.7 mm | 2 mm | 0.3838 g |
| FB002A4P04008 | M4 | 8 mm | 0.7 mm | 2 mm | 0.5353 g |
| FB002A4P04010 | M4 | 10 mm | 0.7 mm | 2 mm | 0.6868 g |
| FB002A4P04012 | M4 | 12 mm | 0.7 mm | 2 mm | 0.8383 g |
| FB002A4P04014 | M4 | 14 mm | 0.7 mm | 2 mm | 0.9898 g |
| FB002A4P04016 | M4 | 16 mm | 0.7 mm | 2 mm | 1.141 g |
| FB002A4P04018 | M4 | 18 mm | 0.7 mm | 2 mm | 1.293 g |
| FB002A4P04020 | M4 | 20 mm | 0.7 mm | 2 mm | 1.444 g |
| FB002A4P04025 | M4 | 25 mm | 0.7 mm | 2 mm | 1.823 g |
| FB002A4P04030 | M4 | 30 mm | 0.7 mm | 2 mm | 2.202 g |
| FB002A4P04035 | M4 | 35 mm | 0.7 mm | 2 mm | 2.581 g |
| FB002A4P04040 | M4 | 40 mm | 0.7 mm | 2 mm | 2.959 g |
| FB002A4P04045 | M4 | 45 mm | 0.7 mm | 2 mm | 3.338 g |
| FB002A4P04050 | M4 | 50 mm | 0.7 mm | 2 mm | 3.717 g |
| FB002A4P05004 | M5 | 4 mm | 0.8 mm | 2.5 mm | 0.303 g |
| FB002A4P05005 | M5 | 5 mm | 0.8 mm | 2.5 mm | 0.4242 g |
| FB002A4P05006 | M5 | 6 mm | 0.8 mm | 2.5 mm | 0.5454 g |
| FB002A4P05008 | M5 | 8 mm | 0.8 mm | 2.5 mm | 0.7878 g |
| FB002A4P05010 | M5 | 10 mm | 0.8 mm | 2.5 mm | 1.03 g |
| FB002A4P05012 | M5 | 12 mm | 0.8 mm | 2.5 mm | 1.273 g |
| FB002A4P05014 | M5 | 14 mm | 0.8 mm | 2.5 mm | 1.515 g |
| FB002A4P05016 | M5 | 16 mm | 0.8 mm | 2.5 mm | 1.757 g |
| FB002A4P05018 | M5 | 18 mm | 0.8 mm | 2.5 mm | 2 g |
| FB002A4P05020 | M5 | 20 mm | 0.8 mm | 2.5 mm | 2.242 g |
| FB002A4P05025 | M5 | 25 mm | 0.8 mm | 2.5 mm | 2.848 g |
| FB002A4P05030 | M5 | 30 mm | 0.8 mm | 2.5 mm | 3.454 g |
| FB002A4P05035 | M5 | 35 mm | 0.8 mm | 2.5 mm | 4.06 g |
| FB002A4P05040 | M5 | 40 mm | 0.8 mm | 2.5 mm | 4.666 g |
| FB002A4P05045 | M5 | 45 mm | 0.8 mm | 2.5 mm | 5.272 g |
| FB002A4P05050 | M5 | 50 mm | 0.8 mm | 2.5 mm | 5.878 g |
| FB002A4P05055 | M5 | 55 mm | 0.8 mm | 2.5 mm | 6.484 g |
| FB002A4P05060 | M5 | 60 mm | 0.8 mm | 2.5 mm | 7.09 g |
| FB002A4P06005 | M6 | 5 mm | 1 mm | 3 mm | 0.5706 g |
| FB002A4P06006 | M6 | 6 mm | 1 mm | 3 mm | 0.7474 g |
| FB002A4P06008 | M6 | 8 mm | 1 mm | 3 mm | 1.101 g |
| FB002A4P06010 | M6 | 10 mm | 1 mm | 3 mm | 1.454 g |

| Part number | Size (d) | Length (l) | Thread pitch | Hex key size | Weight |
|---|---|---|---|---|---|
| FB002A4P06012 | M6 | 12 mm | 1 mm | 3 mm | 1.808 g |
| FB002A4P06014 | M6 | 14 mm | 1 mm | 3 mm | 2.161 g |
| FB002A4P06016 | M6 | 16 mm | 1 mm | 3 mm | 2.515 g |
| FB002A4P06018 | M6 | 18 mm | 1 mm | 3 mm | 2.868 g |
| FB002A4P06020 | M6 | 20 mm | 1 mm | 3 mm | 3.222 g |
| FB002A4P06025 | M6 | 25 mm | 1 mm | 3 mm | 4.111 g |
| FB002A4P06030 | M6 | 30 mm | 1 mm | 3 mm | 5 g |
| FB002A4P06035 | M6 | 35 mm | 1 mm | 3 mm | 5.888 g |
| FB002A4P06040 | M6 | 40 mm | 1 mm | 3 mm | 6.777 g |
| FB002A4P06045 | M6 | 45 mm | 1 mm | 3 mm | 7.666 g |
| FB002A4P06050 | M6 | 50 mm | 1 mm | 3 mm | 8.555 g |
| FB002A4P06055 | M6 | 55 mm | 1 mm | 3 mm | 9.444 g |
| FB002A4P06060 | M6 | 60 mm | 1 mm | 3 mm | 10.332 g |
| FB002A4P06070 | M6 | 70 mm | 1 mm | 3 mm | 12.11 g |
| FB002A4P06080 | M6 | 80 mm | 1 mm | 3 mm | 13.887 g |
| FB002A4P08006 | M8 | 6 mm | 1.25 mm | 4 mm | 1.262 g |
| FB002A4P08008 | M8 | 8 mm | 1.25 mm | 4 mm | 1.899 g |
| FB002A4P08010 | M8 | 10 mm | 1.25 mm | 4 mm | 2.535 g |
| FB002A4P08012 | M8 | 12 mm | 1.25 mm | 4 mm | 3.171 g |
| FB002A4P08014 | M8 | 14 mm | 1.25 mm | 4 mm | 3.808 g |
| FB002A4P08016 | M8 | 16 mm | 1.25 mm | 4 mm | 4.444 g |
| FB002A4P08018 | M8 | 18 mm | 1.25 mm | 4 mm | 5.08 g |
| FB002A4P08020 | M8 | 20 mm | 1.25 mm | 4 mm | 5.717 g |
| FB002A4P08025 | M8 | 25 mm | 1.25 mm | 4 mm | 7.322 g |
| FB002A4P08030 | M8 | 30 mm | 1.25 mm | 4 mm | 8.928 g |
| FB002A4P08035 | M8 | 35 mm | 1.25 mm | 4 mm | 10.504 g |
| FB002A4P08040 | M8 | 40 mm | 1.25 mm | 4 mm | 12.12 g |
| FB002A4P08045 | M8 | 45 mm | 1.25 mm | 4 mm | 13.736 g |
| FB002A4P08050 | M8 | 50 mm | 1.25 mm | 4 mm | 15.352 g |
| FB002A4P08055 | M8 | 55 mm | 1.25 mm | 4 mm | 16.968 g |
| FB002A4P08060 | M8 | 60 mm | 1.25 mm | 4 mm | 18.584 g |
| FB002A4P08070 | M8 | 70 mm | 1.25 mm | 4 mm | 21.816 g |
| FB002A4P08080 | M8 | 80 mm | 1.25 mm | 4 mm | 25.048 g |
| FB002A4P08090 | M8 | 90 mm | 1.25 mm | 4 mm | 28.28 g |
| FB002A4P08100 | M8 | 100 mm | 1.25 mm | 4 mm | 31.512 g |
| FB002A4P08120 | M8 | 120 mm | 1.25 mm | 4 mm | 37.976 g |
| FB002A4P10006 | M10 | 6 mm | 1.5 mm | 5 mm | 1.747 g |

| Part number | Size (d) | Length (l) | Thread pitch | Hex key size | Weight |
|---|---|---|---|---|---|
| FB002A4P10008 | M10 | 8 mm | 1.5 mm | 5 mm | 2.757 g |
| FB002A4P10010 | M10 | 10 mm | 1.5 mm | 5 mm | 3.767 g |
| FB002A4P10012 | M10 | 12 mm | 1.5 mm | 5 mm | 4.777 g |
| FB002A4P10014 | M10 | 14 mm | 1.5 mm | 5 mm | 5.787 g |
| FB002A4P10016 | M10 | 16 mm | 1.5 mm | 5 mm | 6.797 g |
| FB002A4P10018 | M10 | 18 mm | 1.5 mm | 5 mm | 7.797 g |
| FB002A4P10020 | M10 | 20 mm | 1.5 mm | 5 mm | 8.797 g |
| FB002A4P10025 | M10 | 25 mm | 1.5 mm | 5 mm | 11.312 g |
| FB002A4P10030 | M10 | 30 mm | 1.5 mm | 5 mm | 13.837 g |
| FB002A4P10035 | M10 | 35 mm | 1.5 mm | 5 mm | 16.362 g |
| FB002A4P10040 | M10 | 40 mm | 1.5 mm | 5 mm | 18.887 g |
| FB002A4P10045 | M10 | 45 mm | 1.5 mm | 5 mm | 21.412 g |
| FB002A4P10050 | M10 | 50 mm | 1.5 mm | 5 mm | 23.937 g |
| FB002A4P10055 | M10 | 55 mm | 1.5 mm | 5 mm | 26.462 g |
| FB002A4P10060 | M10 | 60 mm | 1.5 mm | 5 mm | 28.987 g |
| FB002A4P10070 | M10 | 70 mm | 1.5 mm | 5 mm | 34.037 g |
| FB002A4P10080 | M10 | 80 mm | 1.5 mm | 5 mm | 39.087 g |
| FB002A4P10090 | M10 | 90 mm | 1.5 mm | 5 mm | 44.137 g |
| FB002A4P10100 | M10 | 100 mm | 1.5 mm | 5 mm | 49.187 g |
| FB002A4P10120 | M10 | 120 mm | 1.5 mm | 5 mm | 59.287 g |
| FB002A4P12008 | M12 | 8 mm | 1.75 mm | 6 mm | 3.939 g |
| FB002A4P12010 | M12 | 10 mm | 1.75 mm | 6 mm | 5.353 g |
| FB002A4P12012 | M12 | 12 mm | 1.75 mm | 6 mm | 6.767 g |
| FB002A4P12014 | M12 | 14 mm | 1.75 mm | 6 mm | 8.181 g |
| FB002A4P12016 | M12 | 16 mm | 1.75 mm | 6 mm | 9.595 g |
| FB002A4P12018 | M12 | 18 mm | 1.75 mm | 6 mm | 11.009 g |
| FB002A4P12020 | M12 | 20 mm | 1.75 mm | 6 mm | 12.423 g |
| FB002A4P12025 | M12 | 25 mm | 1.75 mm | 6 mm | 16.059 g |
| FB002A4P12030 | M12 | 30 mm | 1.75 mm | 6 mm | 19.695 g |
| FB002A4P12035 | M12 | 35 mm | 1.75 mm | 6 mm | 23.331 g |
| FB002A4P12040 | M12 | 40 mm | 1.75 mm | 6 mm | 26.967 g |
| FB002A4P12045 | M12 | 45 mm | 1.75 mm | 6 mm | 30.603 g |
| FB002A4P12050 | M12 | 50 mm | 1.75 mm | 6 mm | 34.239 g |
| FB002A4P12055 | M12 | 55 mm | 1.75 mm | 6 mm | 37.875 g |
| FB002A4P12060 | M12 | 60 mm | 1.75 mm | 6 mm | 41.511 g |
| FB002A4P12070 | M12 | 70 mm | 1.75 mm | 6 mm | 48.783 g |
| FB002A4P12080 | M12 | 80 mm | 1.75 mm | 6 mm | 56.055 g |

| Part number | Size (d) | Length (l) | Thread pitch | Hex key size | Weight |
|---|---|---|---|---|---|
| FB002A4P12090 | M12 | 90 mm | 1.75 mm | 6 mm | 63.327 g |
| FB002A4P12100 | M12 | 100 mm | 1.75 mm | 6 mm | 70.599 g |
| FB002A4P12120 | M12 | 120 mm | 1.75 mm | 6 mm | 85.143 g |
| FB002A4P16014 | M16 | 14 mm | 2 mm | 8 mm | 13.231 g |
| FB002A4P16016 | M16 | 16 mm | 2 mm | 8 mm | 15.857 g |
| FB002A4P16018 | M16 | 18 mm | 2 mm | 8 mm | 18.483 g |
| FB002A4P16020 | M16 | 20 mm | 2 mm | 8 mm | 21.109 g |
| FB002A4P16025 | M16 | 25 mm | 2 mm | 8 mm | 27.674 g |
| FB002A4P16030 | M16 | 30 mm | 2 mm | 8 mm | 34.34 g |
| FB002A4P16035 | M16 | 35 mm | 2 mm | 8 mm | 40.905 g |
| FB002A4P16040 | M16 | 40 mm | 2 mm | 8 mm | 47.571 g |
| FB002A4P16045 | M16 | 45 mm | 2 mm | 8 mm | 54.237 g |
| FB002A4P16050 | M16 | 50 mm | 2 mm | 8 mm | 60.903 g |
| FB002A4P16055 | M16 | 55 mm | 2 mm | 8 mm | 67.569 g |
| FB002A4P16060 | M16 | 60 mm | 2 mm | 8 mm | 74.235 g |
| FB002A4P16070 | M16 | 70 mm | 2 mm | 8 mm | 87.567 g |
| FB002A4P16080 | M16 | 80 mm | 2 mm | 8 mm | 100.899 g |
| FB002A4P16090 | M16 | 90 mm | 2 mm | 8 mm | 114.231 g |
| FB002A4P16100 | M16 | 100 mm | 2 mm | 8 mm | 127.563 g |
| FB002A4P20020 | M20 | 20 mm | 2.5 mm | 10 mm | 31.411 g |
| FB002A4P20025 | M20 | 25 mm | 2.5 mm | 10 mm | 41.814 g |
| FB002A4P20030 | M20 | 30 mm | 2.5 mm | 10 mm | 52.217 g |
| FB002A4P20035 | M20 | 35 mm | 2.5 mm | 10 mm | 62.62 g |
| FB002A4P20040 | M20 | 40 mm | 2.5 mm | 10 mm | 73.023 g |
| FB002A4P20045 | M20 | 45 mm | 2.5 mm | 10 mm | 83.426 g |
| FB002A4P20050 | M20 | 50 mm | 2.5 mm | 10 mm | 93.829 g |
| FB002A4P20055 | M20 | 55 mm | 2.5 mm | 10 mm | 104.232 g |
| FB002A4P20060 | M20 | 60 mm | 2.5 mm | 10 mm | 114.635 g |
| FB002A4P20070 | M20 | 70 mm | 2.5 mm | 10 mm | 135.441 g |
| FB002A4P20080 | M20 | 80 mm | 2.5 mm | 10 mm | 156.247 g |
| FB002A4P20090 | M20 | 90 mm | 2.5 mm | 10 mm | 177.053 g |
| FB002A4P20100 | M20 | 100 mm | 2.5 mm | 10 mm | 197.859 g |

**Part numbers:** 185

## STANDARDS & CERTIFICATES

### Standards

**DIN 913** – Hex Socket Set Screw Flat Point

**ISO 4026** – Hex Socket Set Screw Flat Point